ALL WORK SHALL CONFORM TO ECUA'S STANDARD SPECIFICATIONS LATEST EDITION

NOTES:

1.) METER VAULTS ARE TYPICALLY PLACED IN EASEMENT ON PRIVATE PROPERTY ABUTTING ROW LINE (SEE ECUA ENGINEERING FOR INFORMATION). METER SHALL NOT BE FENCED IN.

2.) ALUMINUM OR GALVANIZED STEEL ANGLE FRAME HATCH WITH ALUMINUM DOUBLE COVER. SIZE 36" X 48" FOR 2" METER VAULTS OR 36" X 72" FOR 3" AND LARGER METER VAULTS. NO CENTER BAR, DOORS HINGED ON OPPOSITE SHORT SIDE AND OPEN TO 90 DEGREES OR MORE. TYPE AHD FOR INCIDENTAL H20 RATED TRAFFIC, OR TYPE APD FOR 300 POUND RATED PEDESTRIAN USE.

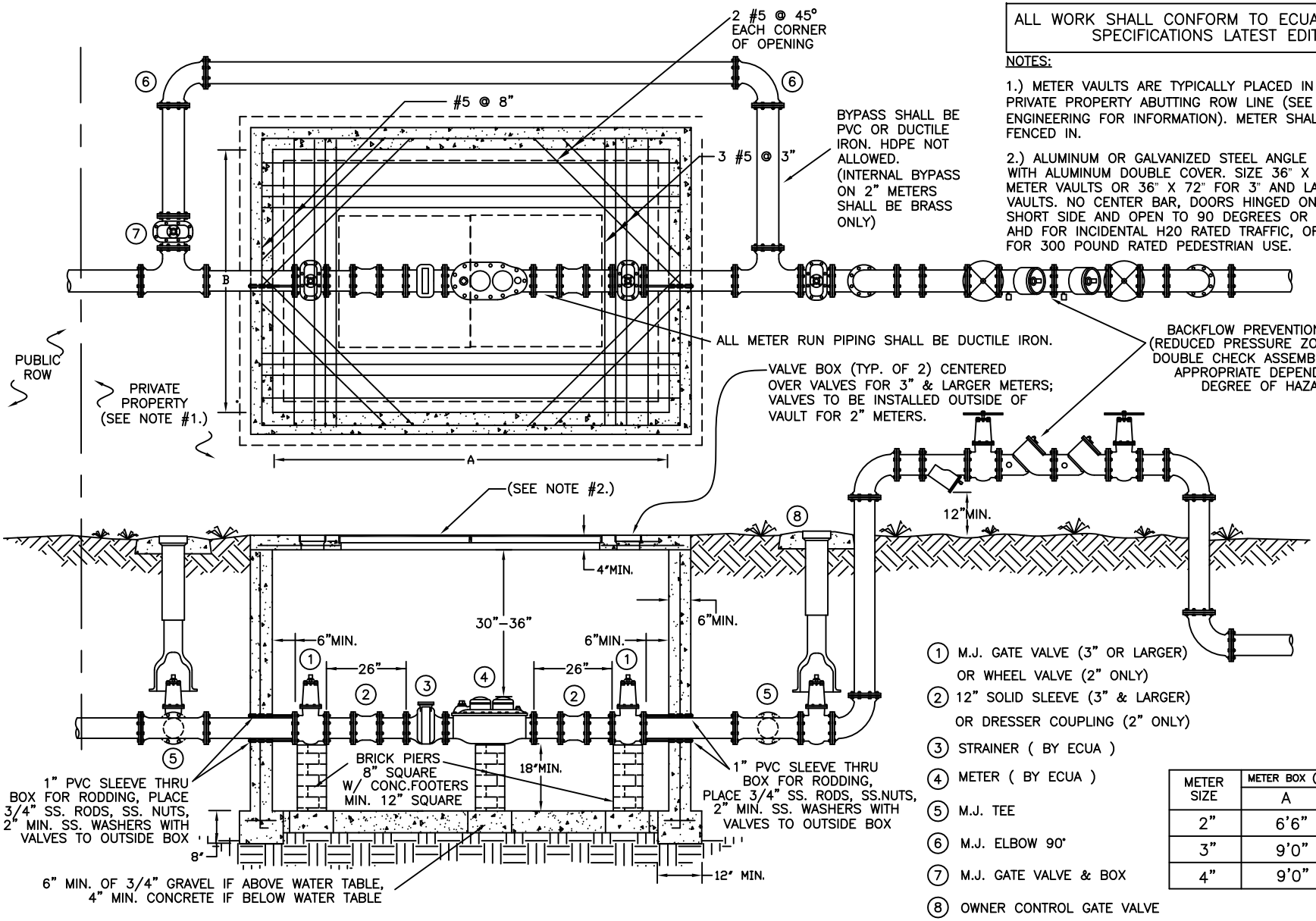

1. M.J. GATE VALVE (3" OR LARGER) OR WHEEL VALVE (2" ONLY)
2. 12" SOLID SLEEVE (3" & LARGER) OR DRESSER COUPLING (2" ONLY)
3. STRAINER (BY ECUA)
4. METER (BY ECUA)
5. M.J. TEE
6. M.J. ELBOW 90°
7. M.J. GATE VALVE & BOX
8. OWNER CONTROL GATE VALVE

METER SIZE	METER BOX (INSIDE DIMENSIONS)	
	A	B
2"	6'6"	4'6"
3"	9'0"	4'6"
4"	9'0"	5'0"

EMERALD COAST UTILITIES AUTHORITY

DRAFT

SCALE: N.T.S.

DATE: 5/20/14

2", 3" & 4" METER VAULT

DETAIL

D-44