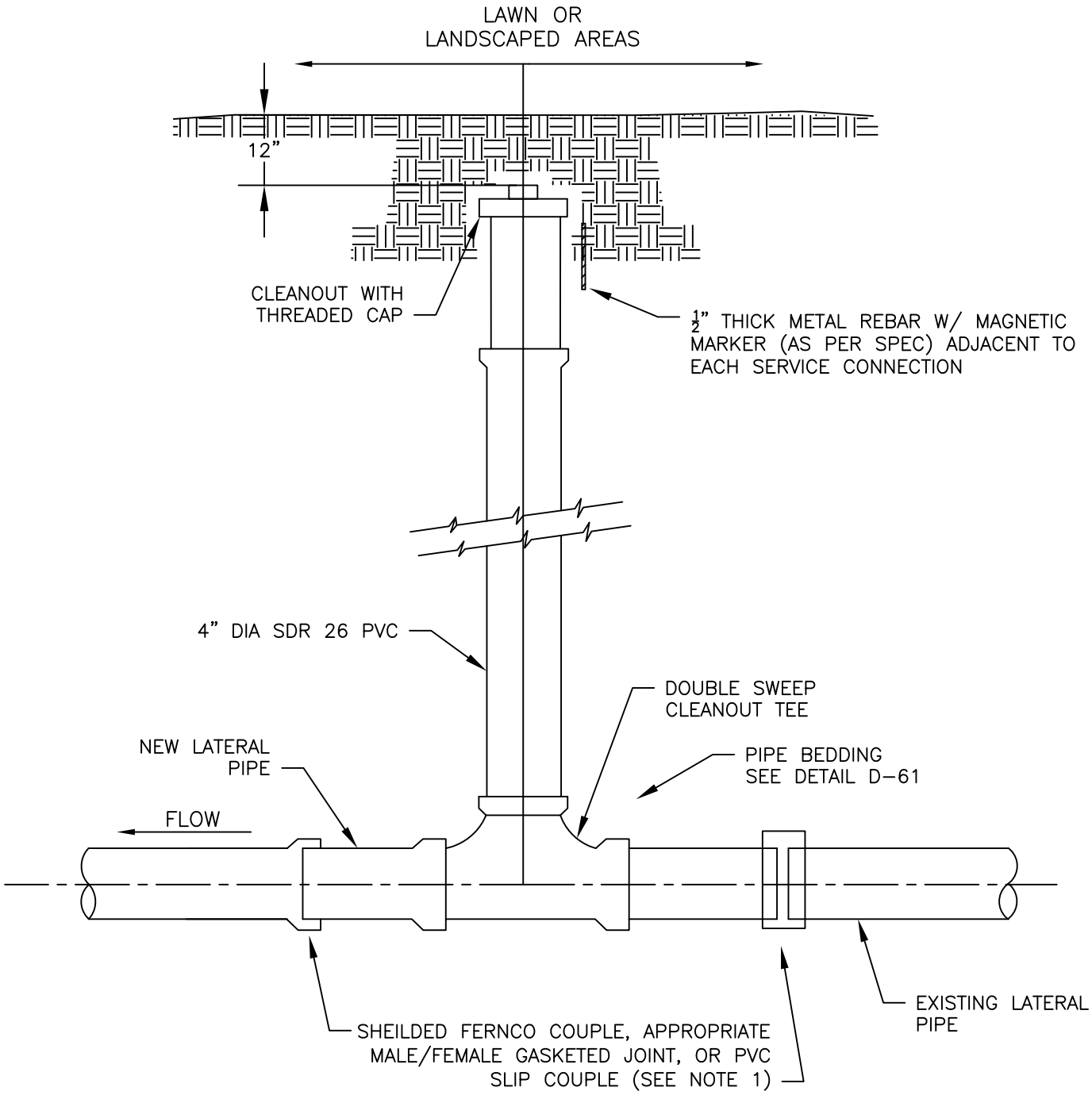

NOTES:

1. REPLACE DAMAGED EXISTING LATERAL WITH SDR 26 PVC PIPE TO THE NEAREST INTACT UPSTREAM OR DOWNSTREAM PIPE. MAKE CONNECTION TO EXISTING JOINTS USING NEW GASKETS OR CONNECT TO CLEANLY CUT EXISTING PIPE USING REINFORCED FERNCO COUPLING. WHEN COUPLING TO PVC TO PVC OF THE SAME OUTSIDE DIAMETER, USE A PVC SLIP COUPLING INSTEAD OF A FERNCO.

2. WHERE PRACTICAL, INSTALL CLEANOUTS A MINIMUM OF 3 FEET FROM EXISTING BURIED UTILITIES.

ECUA EMERALD COAST UTILITIES AUTHORITY	PROPOSED SCALE: N.T.S. DATE: 12/18/14	SANITARY SEWER LATERAL CLEANOUT	DETAIL D-2